

033329

RECEIVED
LARAMIE COUNTY
CHEYENNE WY.

'87 AUG 28 AM 9 07

CERTIFIED LAND CORNER RECORDATION

DESCRIPTION OF CORNER EVIDENCE FOUND, AND ORIGINAL RECORD (If known)

T. 14 N.
13 | 18
24 | 19
R. 62 W. R. 61 W.

FOUND: BRIDGE SPIKE 0.1 FEET BELOW BITUMINUS SURFACE
3.0 FEET WEST OF CENTERLINE COUNTY ROAD No. 154 AND 3.0
FEET SOUTH OF CENTERLINE COUNTY ROAD No. 212.

DESCRIPTION OF MONUMENT AND ACCESSORIES ESTABLISHED
TO PERPETUATE THE ORIGINAL LOCATION OF THIS CORNER:

SEE TIES BELOW

SKETCH, WITH COURSE AND DISTANCE TO ADJACENT CORNER IF DETERMINED IN THIS SURVEY.
(May Sketch or Paste Reproduction on Reverse Side.)

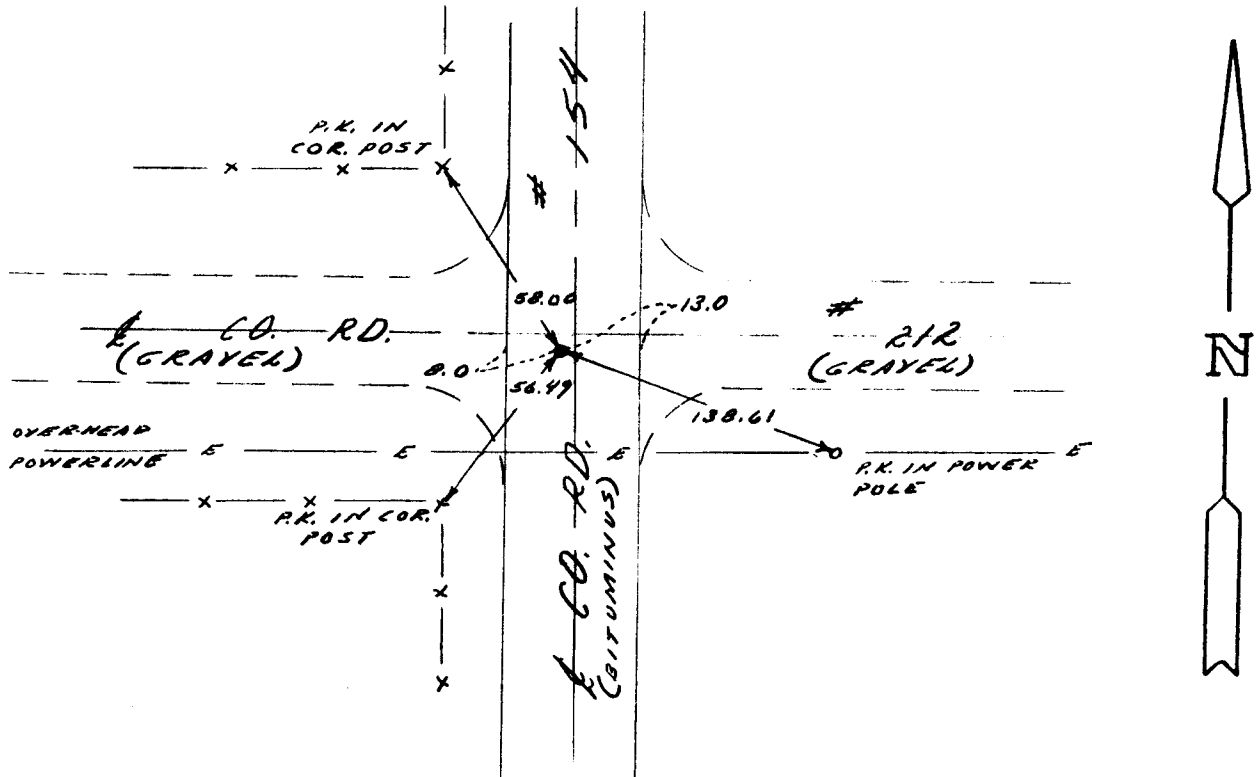

I, JOHN A. STAHL certify that I have carefully performed or reviewed the work done on the diagrammed corner as reported on this recordation form and approve the same.

John A. Stahl
Signature of Surveyor

L.S. 2500
Registration No.

STATE OF WYOMING,
Office of Clerk and Recorder,
County of Laramie

This "corner record" was filed for record on the 28 day of August, 1987, was noted on the cross-index plat and is assigned page No. _____, in book No. _____.

Joseph C. Wilkerson
County Official

Cross Index No. <u>N-1</u>	T. <u>14 N</u>	R. <u>61 W</u>	Mer. <u>6th</u>
<u>N-25</u>	T. <u>14 N</u>	R. <u>62 W</u>	Mer. <u>6th</u>
_____	T. _____	R. _____	Mer. _____
_____	T. _____	R. _____	Mer. _____
_____	T. _____	R. _____	Mer. _____
_____	T. _____	R. _____	Mer. _____
_____	T. _____	R. _____	Mer. _____